Klassendiagramm Compiler
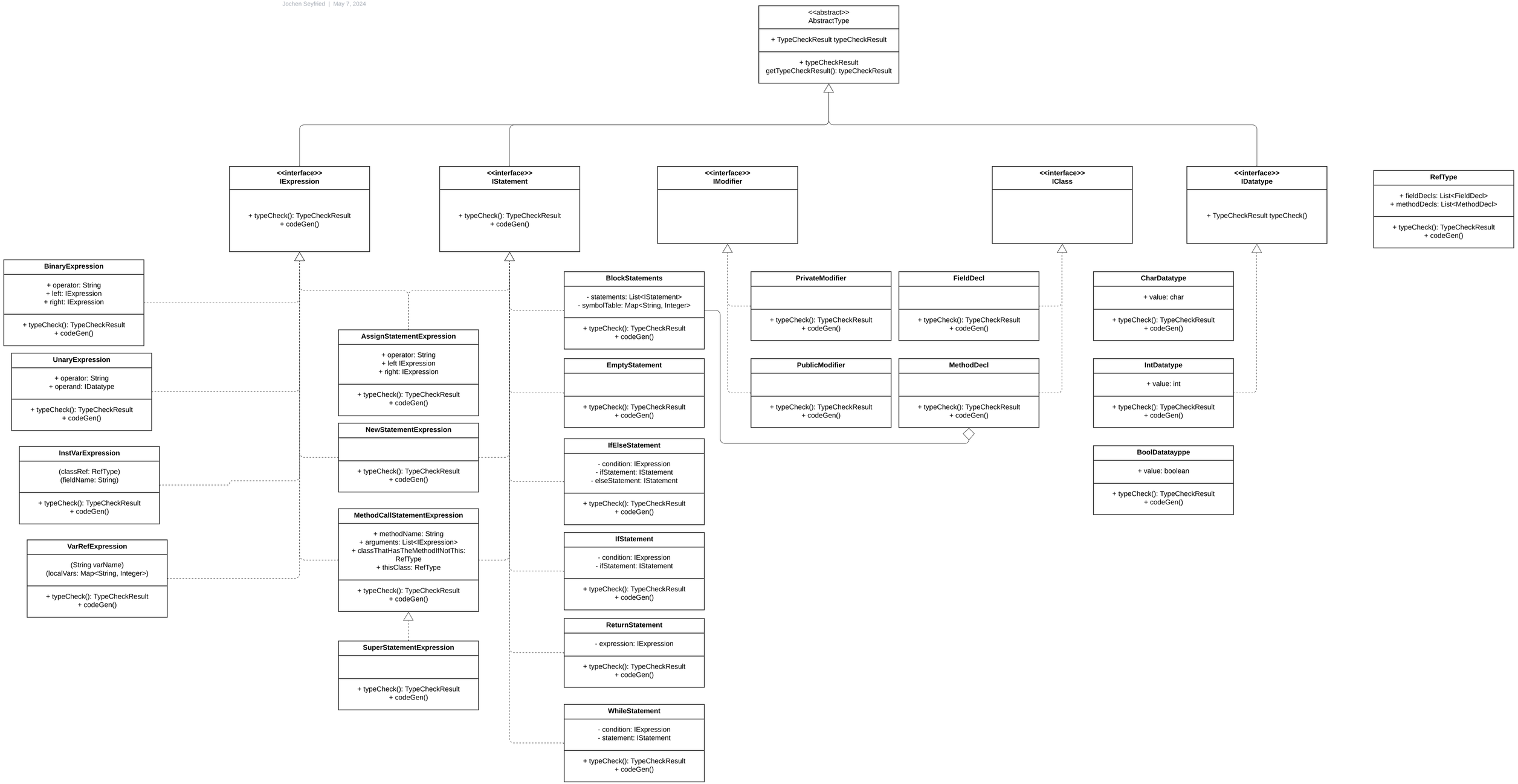
Jochen Seyfried | May 7, 2024